GM-CDH Stainless Steel 316 Cast Door Hinge

Features
- Thin cast hinge with extruded roll pin
- Low profile hinge barrel design is welded closed on both ends
- Tight tolerance construction
- Durability and aesthetics combined

Material
- Stainless steel 316

Barrel Up Style

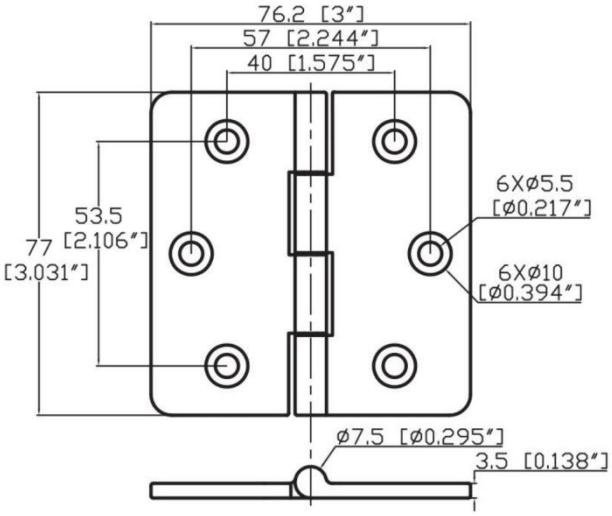

Part No.	Dimensions	Screw Size
GM-CDH-J120660	77 x 76.2	#10 or M5

Barrel Up Style

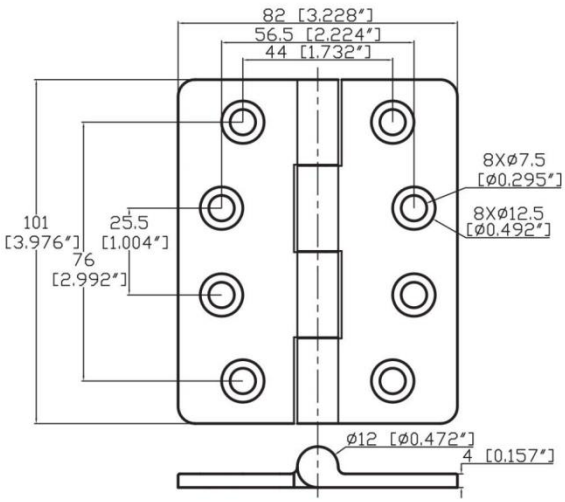

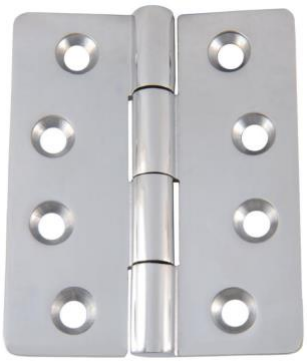

Part No.	Dimensions	Screw Size
GM-CDH-I936613	101 x 82	1/4" or M6

Barrel Up Style

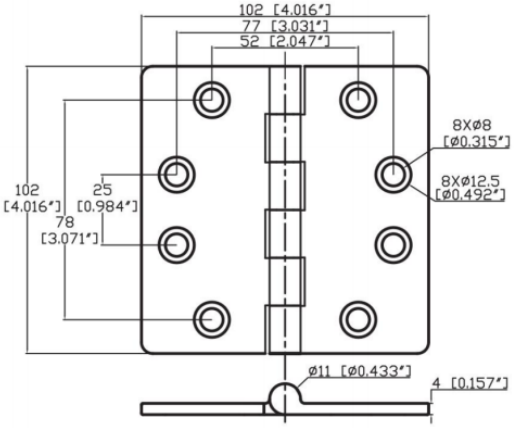

Part No.	Dimensions	Screw Size
GM-CDH-J324350	102 x 102	1/4" or M6

Barrel Down Style

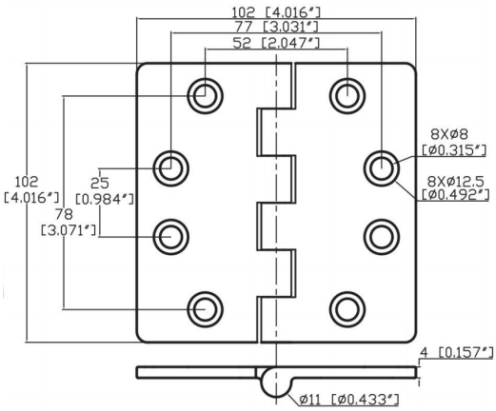

Part No.	Dimensions	Screw Size
GM-CDH-J324353	102 x 102	1/4" or M6

Barrel Down Style

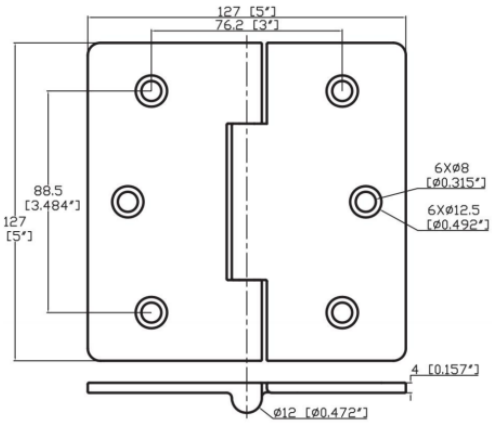

Part No.	Dimensions	Screw Size
GM-CDH-J022206	127 x 127	1/4" or M6